

PT-PRO- Series™ Locker

POWERED BY
Symphoni™

INTUITIVE DEVICE
MANAGEMENT
SIMPLIFIED.

Your one-stop solution
for seamless shared
device management.



Why Power Technologies®?



Innovative Solutions for 20+ Years

We provide trusted, innovative solutions. We're not just about storing, charging and securing devices; we're about optimizing your entire IT operations.



Align With Industry Leaders

With global reach and deep industry expertise across education, commercial, and healthcare markets, we are your local partner for securing and charging your fleet.



Maximize Your ROI

Streamline operations, extend device lifespan, reduce shrinkage, and boost productivity with solutions that deliver measurable results.

Markets We Serve

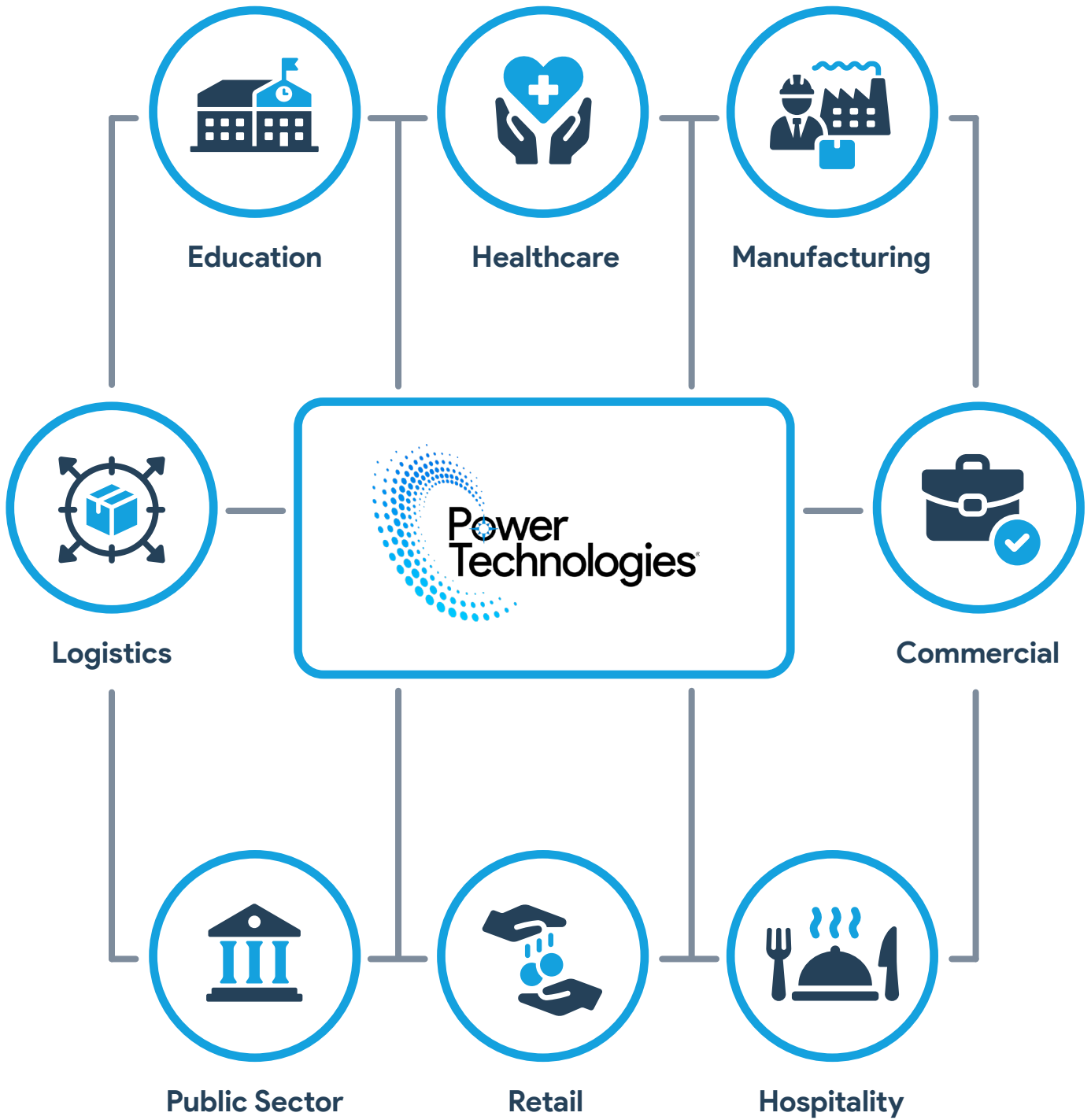

Revolutionize Your Shared Device Management with the **PT-PRO-Series™**



Powered By **Symphoni™**

Symphoni™ iOS empowers IT with enhanced visibility, control, and streamlined device management for PT-PRO-Series™ lockers via a user-friendly interface and a flexible cloud API for custom integrations.



Secure Rapid Deployment

Assigned users can access lockers via RFID card or PIN. Guests may access locker bays via PIN codes, while Support Hub personnel use designated, auto-generated support codes.



Device Charging

Capable of charging a variety of devices. Each bay has multiple charging ports, one universal AC outlet, USB-A, and USB-C smart port with device and status identification.



Customizable

Choose either a large 5-bay or standard 10-bay control unit as the base for your locker. You can then expand this base unit with a large 6 or standard 12-bay extender unit to create a customized configuration that fits your exact needs.



*PT-PRO-Series™ Locker-5

Available Modular Combinations

*Control Units: Independent Operation (with or without Extenders)

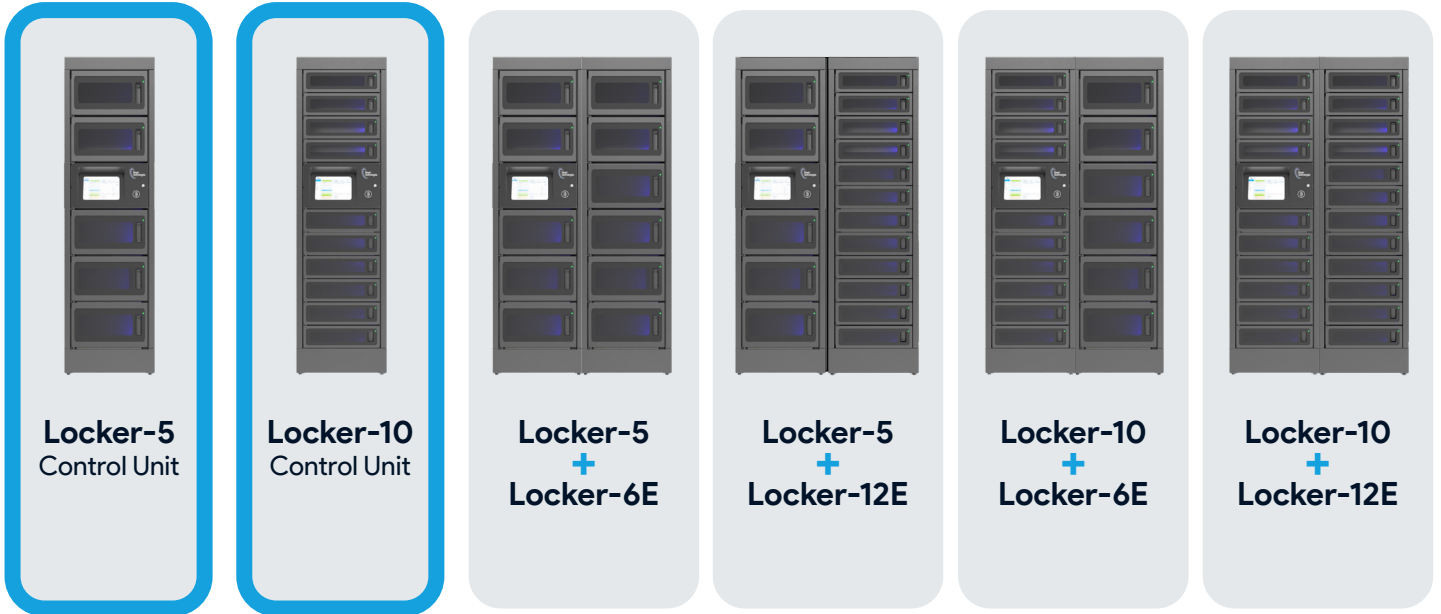

Seamless Device Management

Our intuitive, iOS-based software empowers you to monitor device status, assign lockers, and manage access permissions across your entire organization, simplifying workflows and reducing administrative overhead.

Each bay is equipped with 1 universal AC port, 1 USB-A port and 1 USB-C smart port, ensuring devices are always powered up and ready for use.

By plugging devices into the USB-C smart port, access to valuable data, including real-time charging status, and if allowed by the device its unique identification, is gained. This data provides crucial insights into device health and utilization, empowering informed decisions regarding mobile device management.

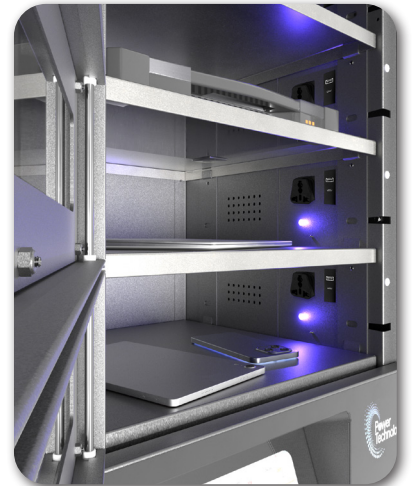

Locker ships 100% assembled with software installed.

Discover the transformative power of *Symphoni*™ at your fingertips

Symphoni™, a cloud-based, iOS-powered platform, harmonizes your workplace by fostering collaboration, streamlining processes, and providing tailored solutions. Its user-friendly interface and reliable performance empower teams to work seamlessly, increasing efficiency and productivity.

Unified Device Management Solution

Symphoni™ is more than just software; with its seamless integration capabilities, including **PiLOT Break-Fix** to rapidly resolve issues, *Symphoni*™ ensures that everything works together in harmony.

Highly Intuitive Interface, Exceptional User Experience

Navigating *Symphoni*™ is a breeze. Its user-friendly interface simplifies complex tasks, making it easy for both users and administrators to manage.

Dashboards provide a centralized view of your system, allowing you to monitor and manage everything in one place across your organization.

Scalable and Always Up-to-Date

Symphoni™ is scalable, allowing you to accommodate an increasing number of functionalities. Its built-in update mechanism ensures it remains current and relevant, providing ongoing value without the need for manual updates or separate upgrade purchases.

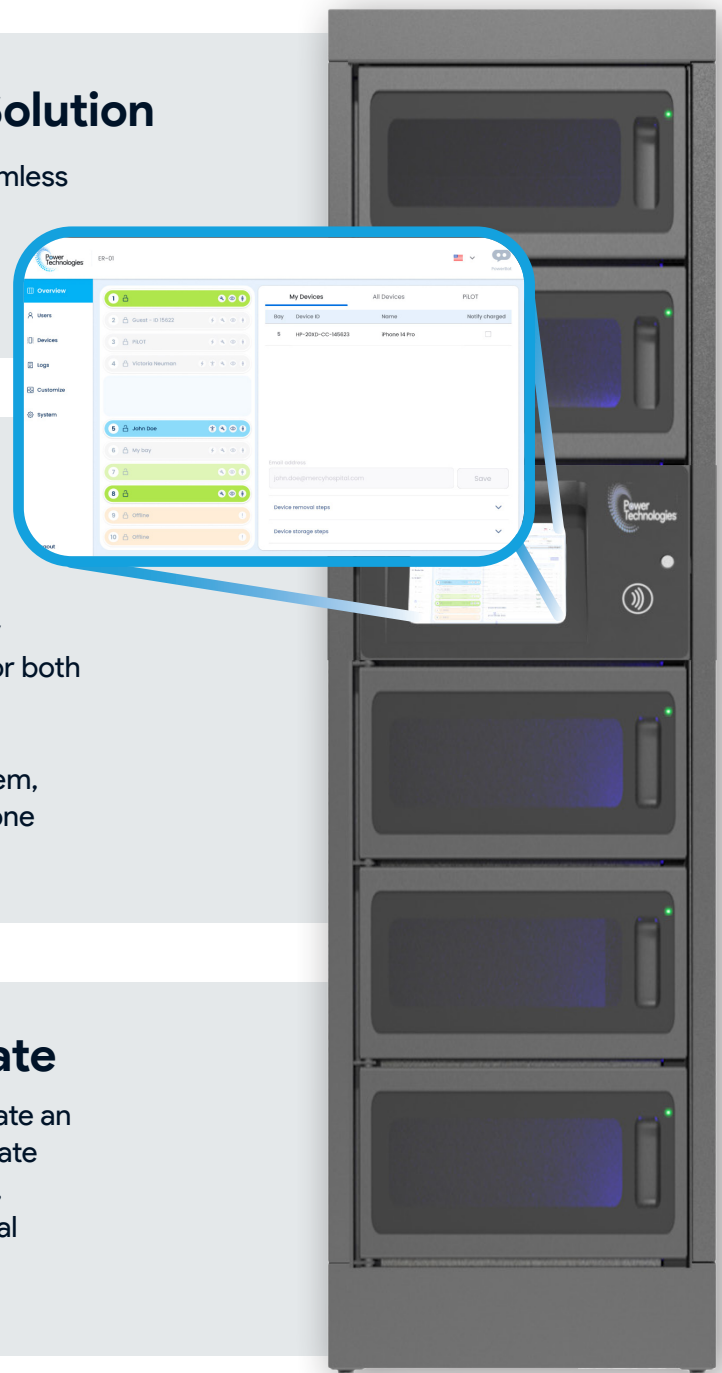

With *Symphoni*™ seamlessly manage ...



Cloud-Based Fleet Management

Centralized control of lockers and devices worldwide.



User and Device Management

Assign users to bays and track device usage and manage device deployment/exchanges.



Data Analytics

Gain insights into locker usage patterns and device health.



Online/Offline Capabilities

Ensure seamless operation even without constant internet connectivity.



Security

Implement robust security measures to protect devices and data.



*PT-PRO-Series™ Locker-10

Check-In/Check-Out Process

(User Access)

[The Symphoni™ Advantage]

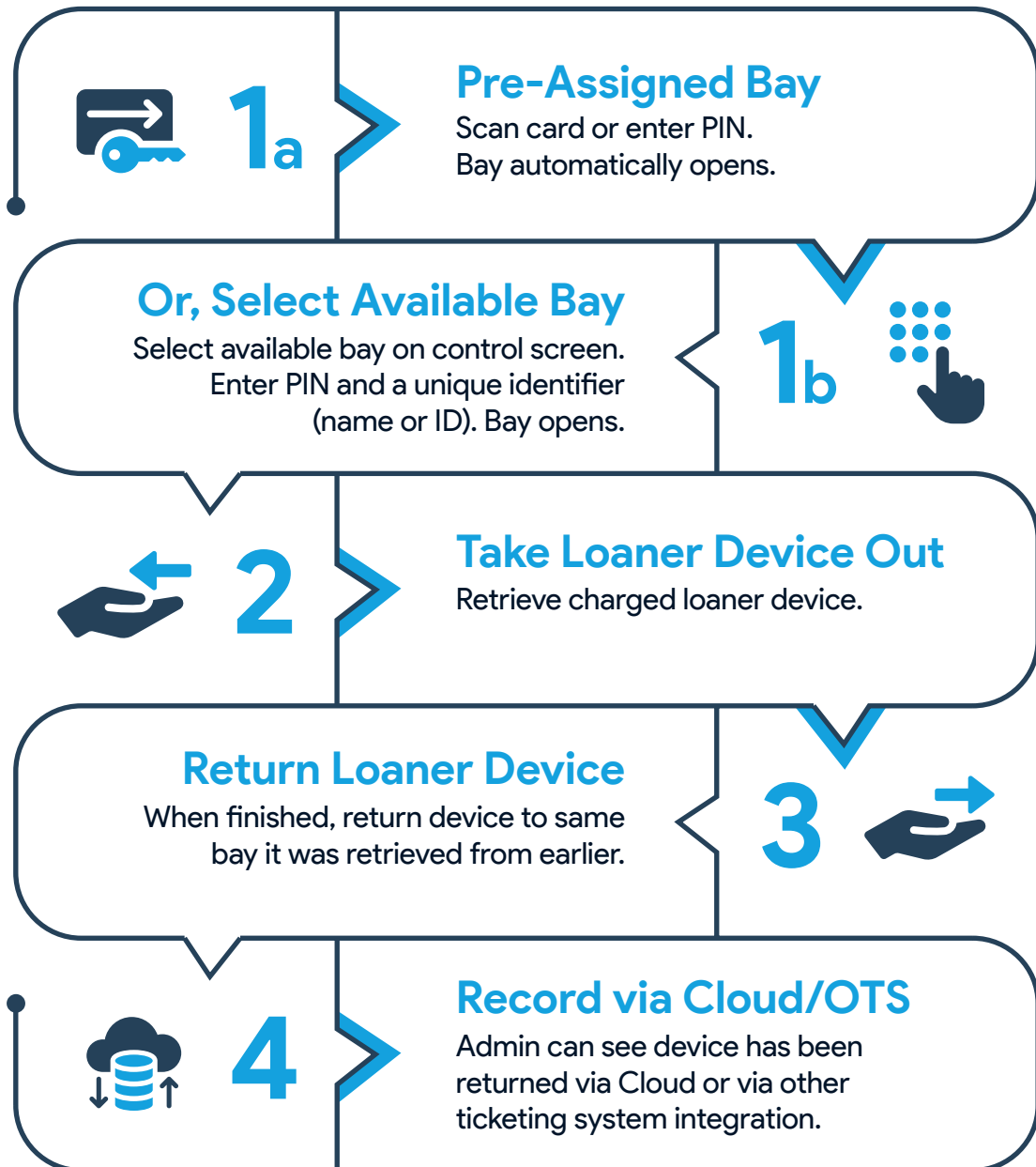

Elevate Your IT Support

- **Reduce Downtime:** Quickly identify and resolve issues to minimize disruptions.
- **Improve User Satisfaction:** Provide a seamless and efficient support experience.
- **Increased IT Productivity:** Streamline workflows and automate routine tasks.
- **Data-Driven Decision Making:** Leverage detailed reports to optimize IT operations.
- **Enhanced Security:** Implement robust security measures to protect sensitive assets.

Guest Mode Process

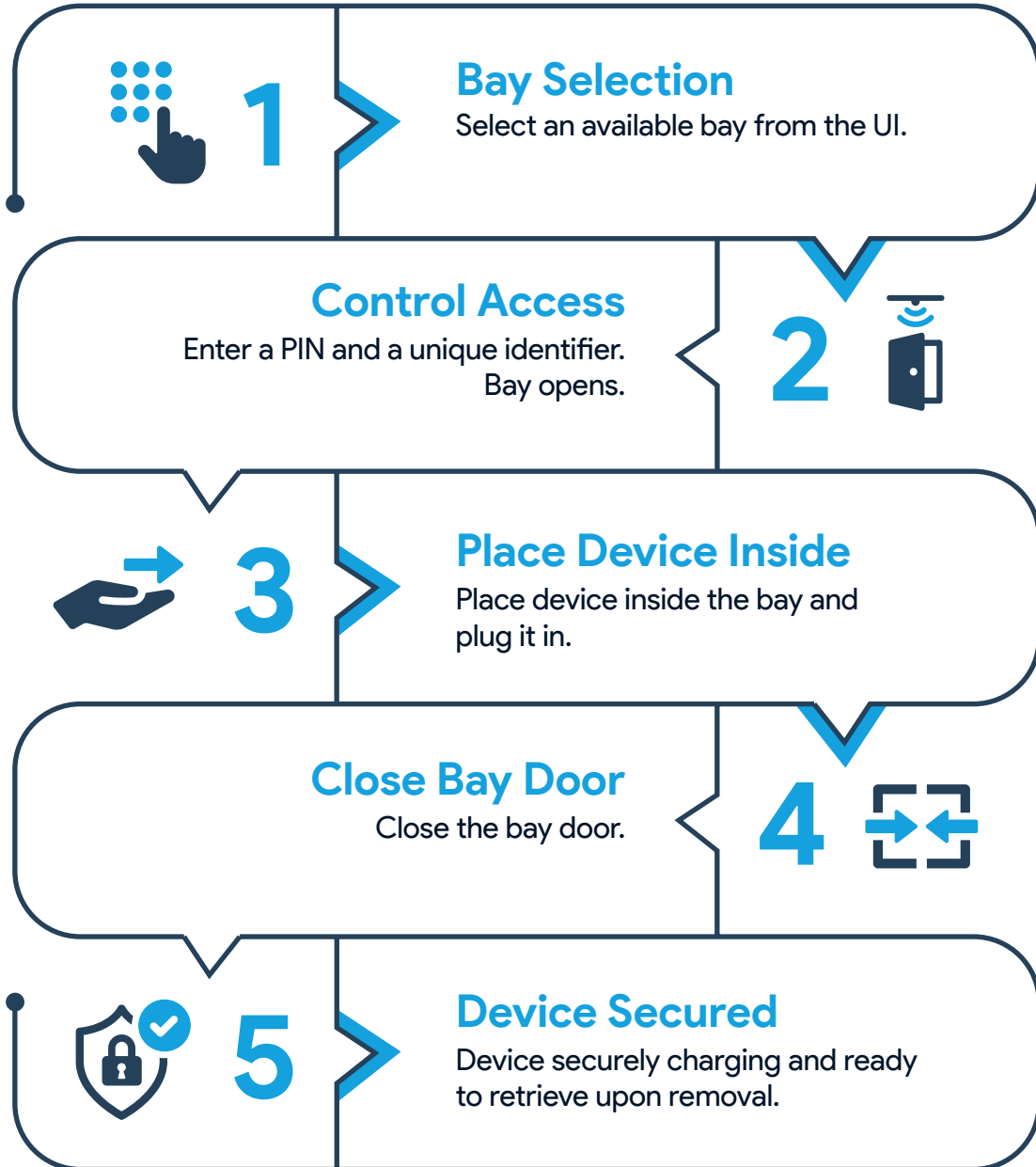

[The Symphoni™ Advantage]

To retrieve device, repeat Steps 1-4.

Symphoni™ with PiLOT Break-Fix

(The Future of Device Management)

Proactive Management

Real-time tracking system to monitor the status of each issue and ensure rapid resolution, minimizing downtime and maximizing productivity.

Intuitive Workflow

User-friendly interface guides users through entire process, from issue reporting to resolution.

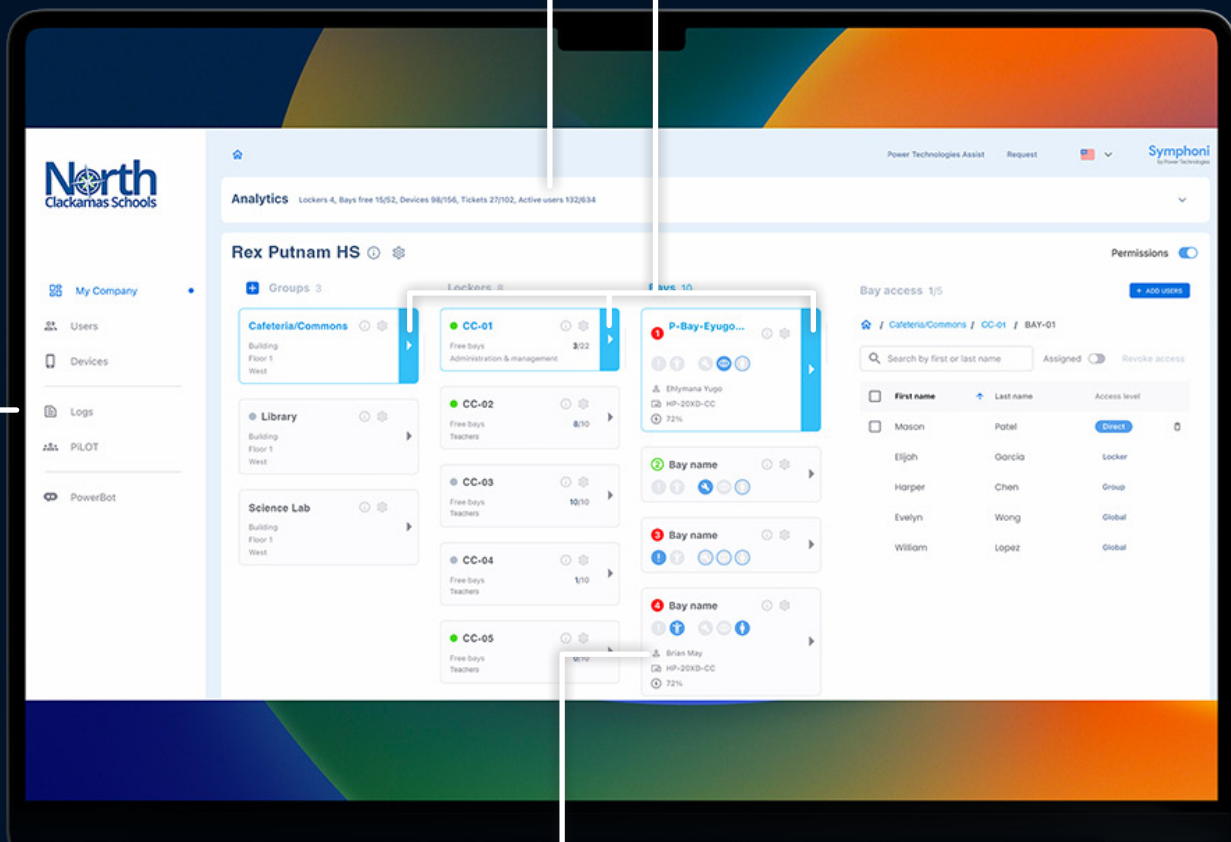

Detailed Reporting

Generate insightful reports to identify trends and improve future performance.

Enhanced Communication

Facilitate seamless communication between IT staff and end-users from start to finish.

Symphoni™ with PiLOT Break-Fix provides 24/7/365 support.

Functionality enables businesses to operate seamlessly even after hours and on holidays. This includes rapid device deployment or exchange, custom alert notifications, and reduced on-site IT reliance.

PT-PRO-Series™ Locker Highlights

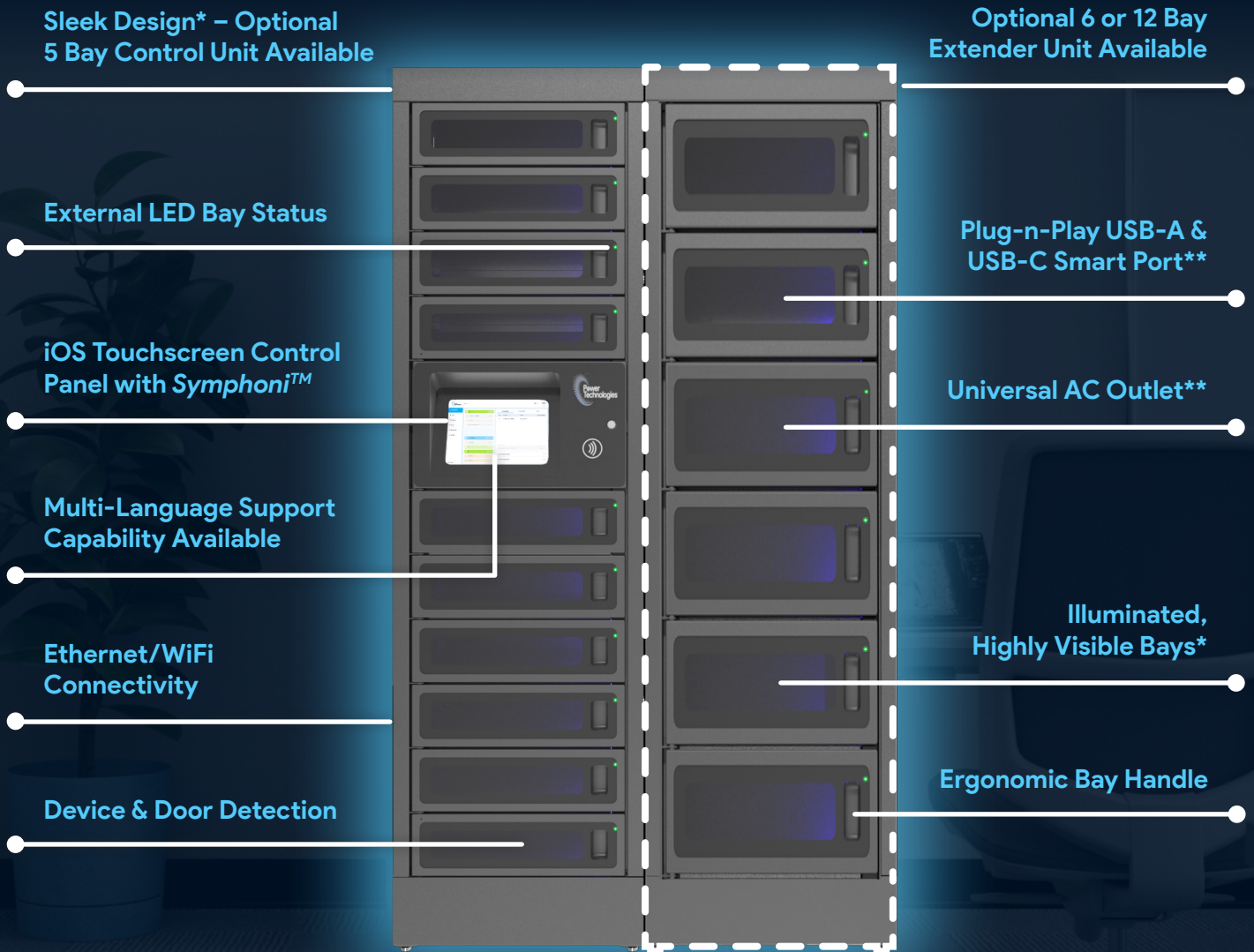

* Exterior Locker Size: 77.75" (H) x 22" (W) x 18" (D) • 197.485 cm (H) x 55.88 cm (W) x 45.72 cm (D)
 Standard Bay Size: 4" (H) x 16.5" (W) x 17.5" (D) • 10.1 cm (H) x 41.9 cm (W) x 44.4 cm (D)
 Large Bay Size: 8" (H) x 16.5" (W) x 17.5" (D) • 20.32 cm (H) x 41.9 cm (W) x 44.4 cm (D)

** Available within each bay.

Power Technologies® Products are Backed By:

Lifetime Frame Warranty • 2 Years Components Warranty • 2 Years Electronics Warranty •
 ADA Compliance • WCAG Compliance • RoHS Compliance • CE Certified • UL Certified •
 GDPR Certified • ISO/IEC 27018 Certified



Power Technologies® Advantage



Security and Compliance



Secure and Reliable Charging

Protect your devices with robust security features and reliable power management.



Performance and Reliability



Efficient Space Utilization

Maximize space efficiency with our modular design and compact footprint.



User Experience and Support



Easy Management

Monitor and control your charging infrastructure with our user-friendly interface.



Functional Requirements



Sustainable Charging

Reduce energy consumption and minimize your environmental impact while extending the life of your devices.



Power Technologies® Difference



Trusted by thousands around the globe.



www.powertechnologies.com

Phone: (888) 650-4488

sales@powertechnologies.com

42035 Zevo Drive, Temecula, CA 92590